CASA AVENIDA

UNIT 2 - 3555 GSF UNDER AIR - 2952 SF EXTERIOR - 603 SF

UNIT TWO - GROUND FLOOR

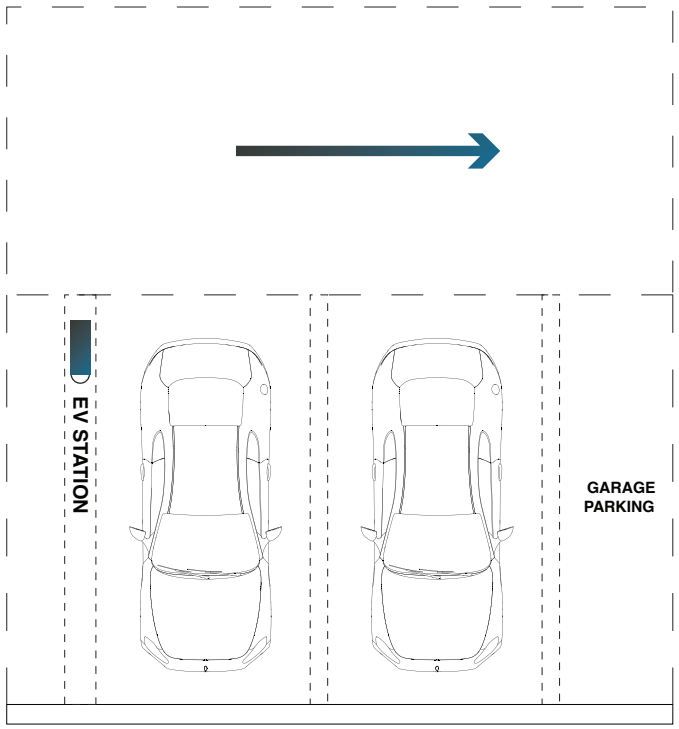

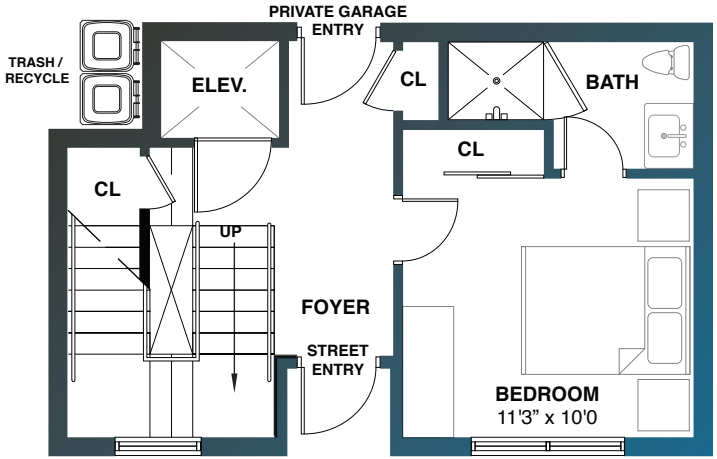

UNIT TWO - SECOND FLOOR

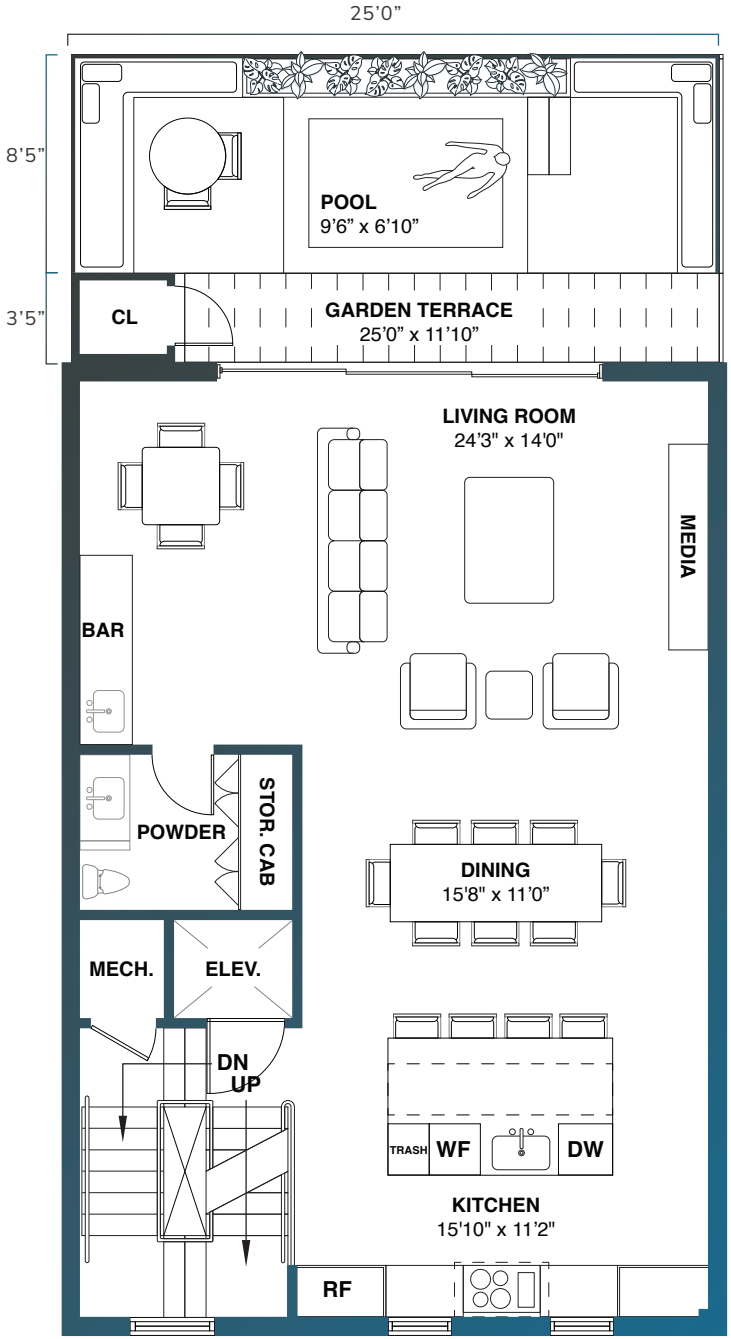

THE GASDASKA VERDIGLIONE CONLON TEAM
DouglasElliman

KASTELO DEVELOPMENT

4TRO DEVELOPMENT & CAPITAL COMPANY

CASA AVENIDA

UNIT 2 - 3555 GSF UNDER AIR - 2952 SF EXTERIOR - 603 SF

UNIT TWO - THIRD FLOOR

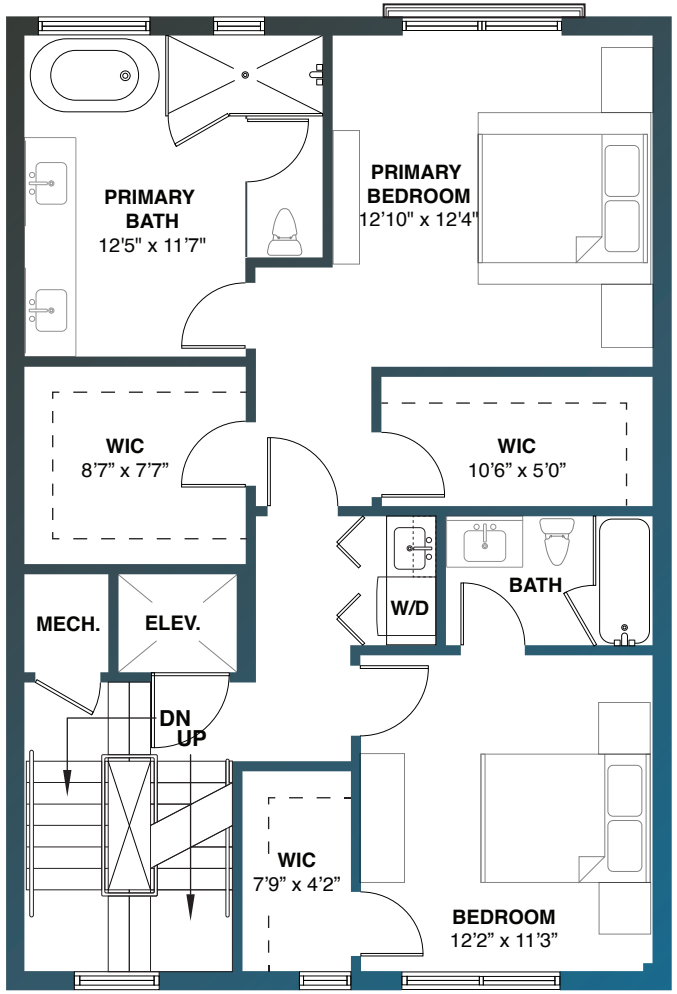

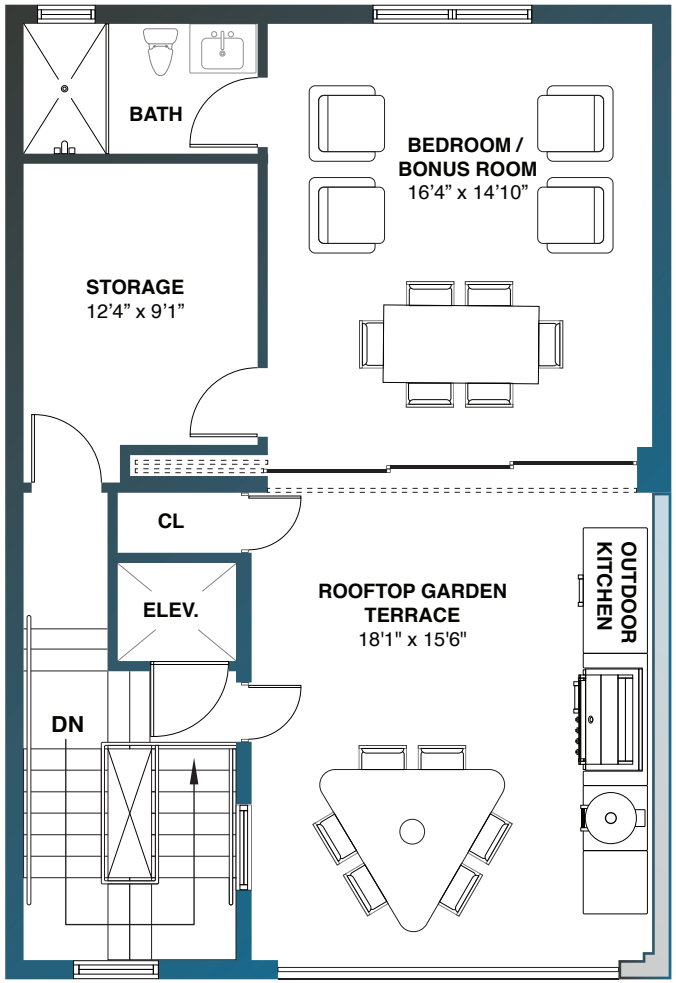

UNIT TWO - FOURTH FLOOR